

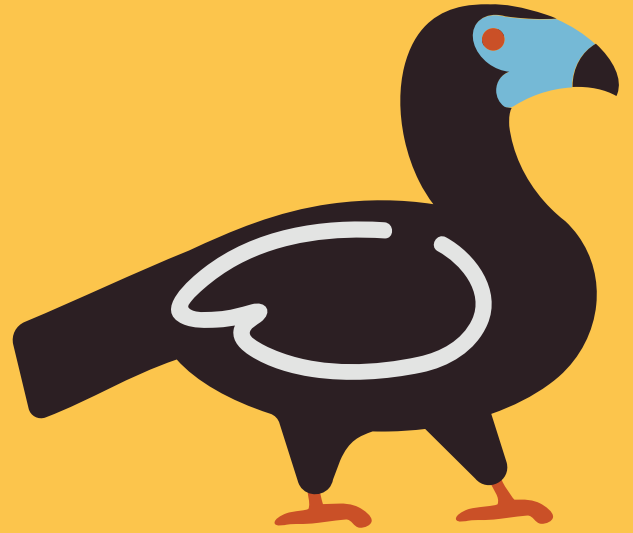

FAUNA

FLOORA







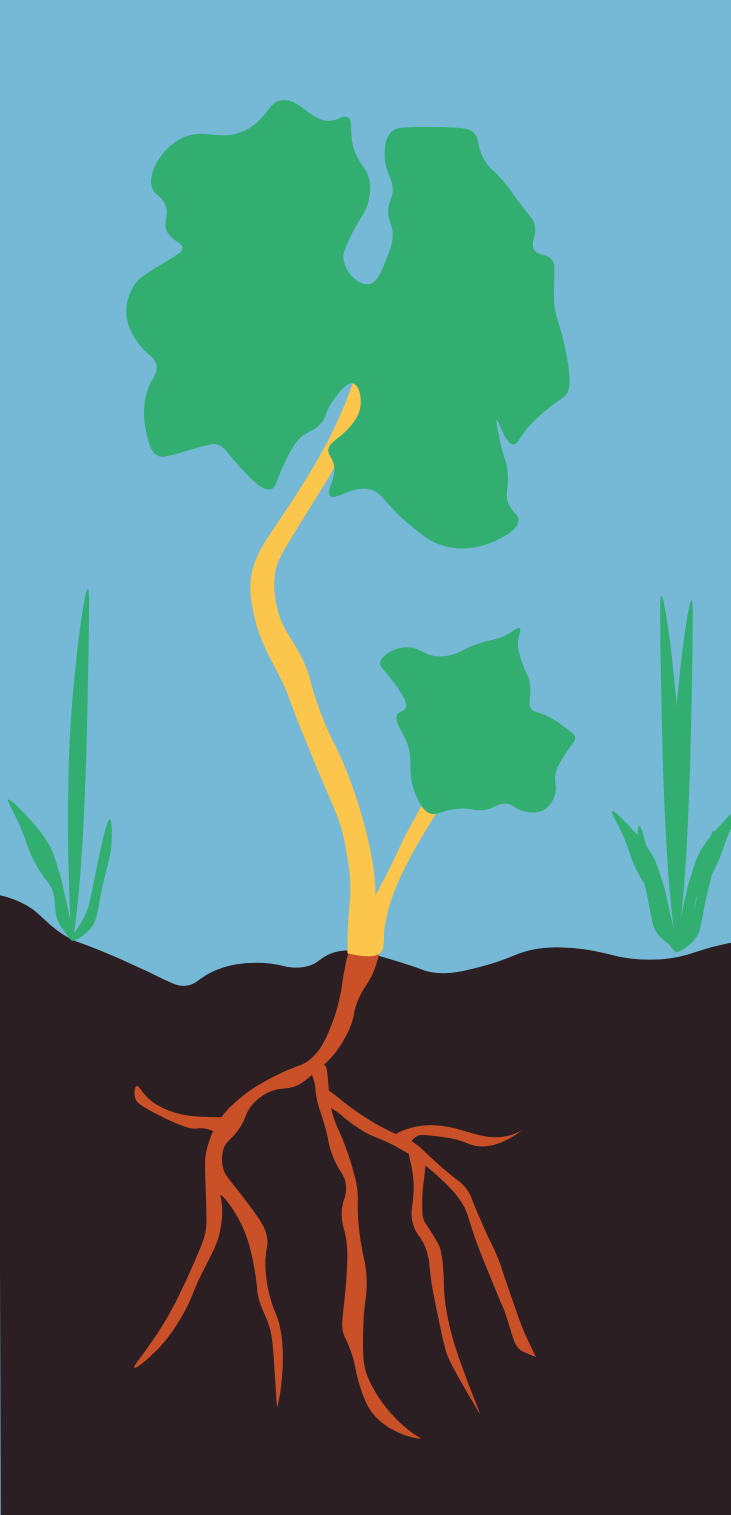

N
A
T
U
R
A
L









Fauna, Flora y Clima



GRANO DE ORO

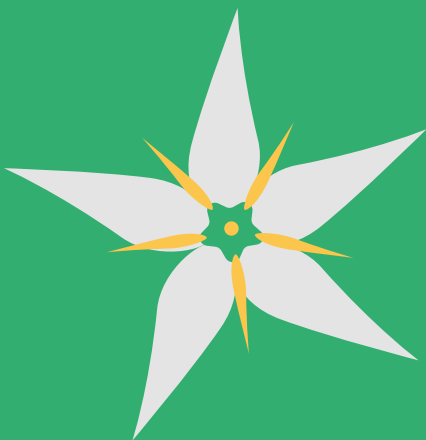
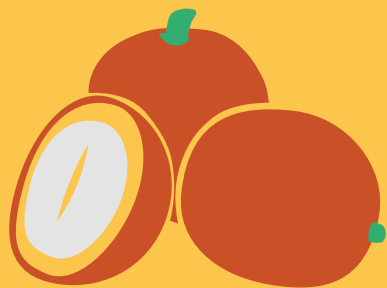





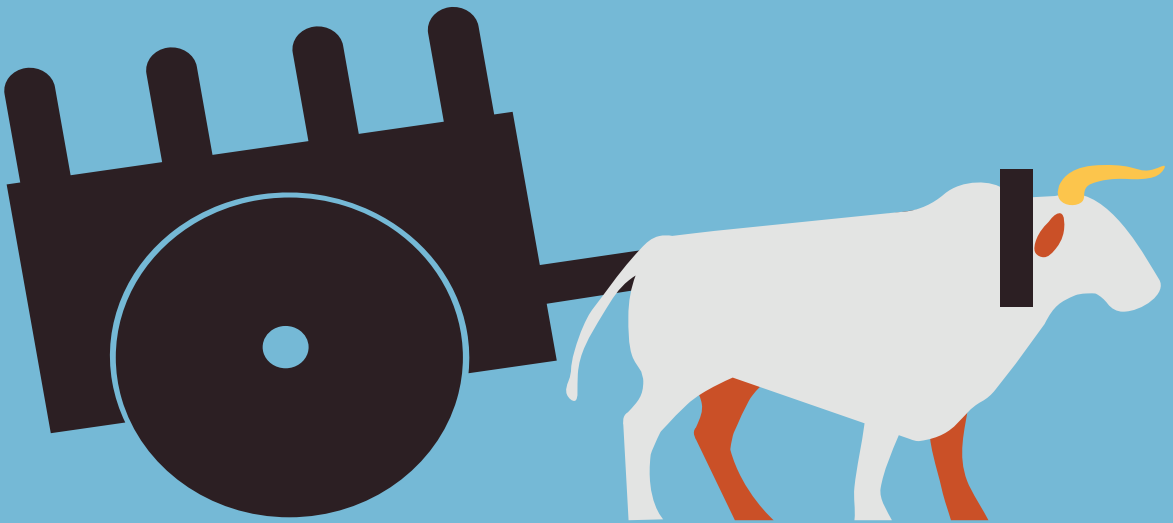
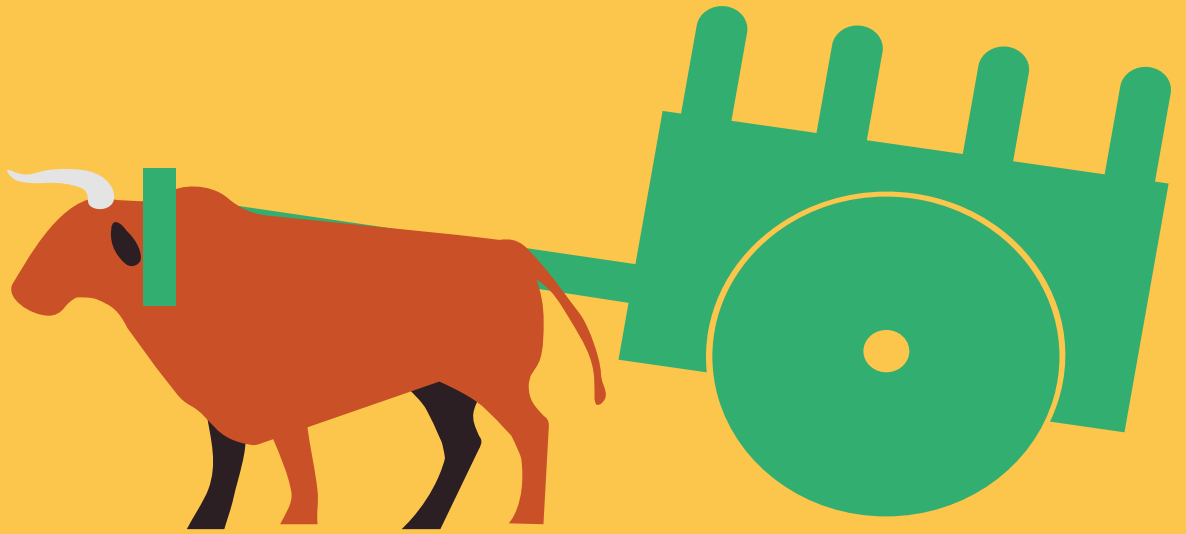









Agricultura y Ganadería



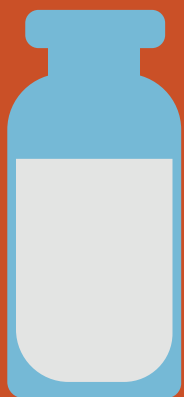
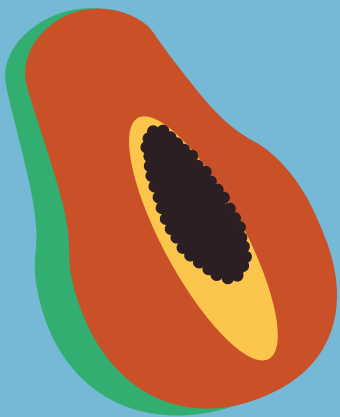

S
A
R
C
H
Í

E
L
S
A
B
O
R
D
E





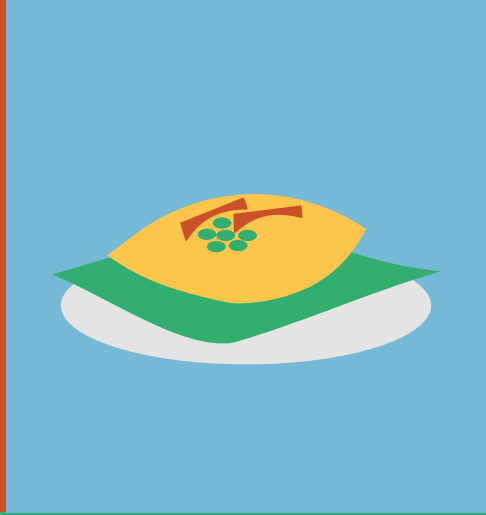
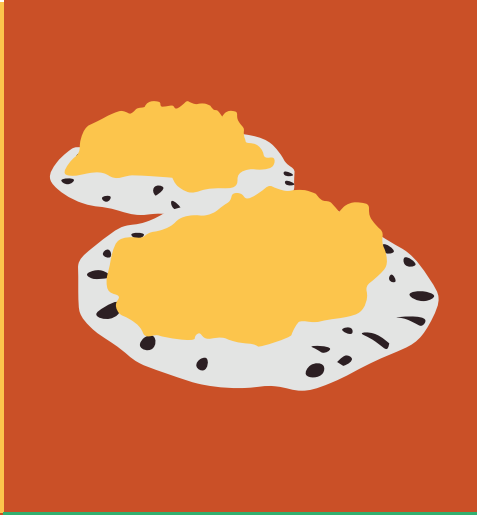



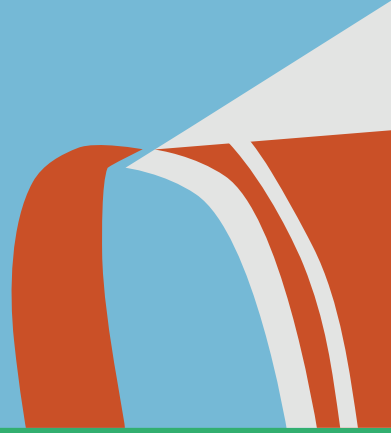







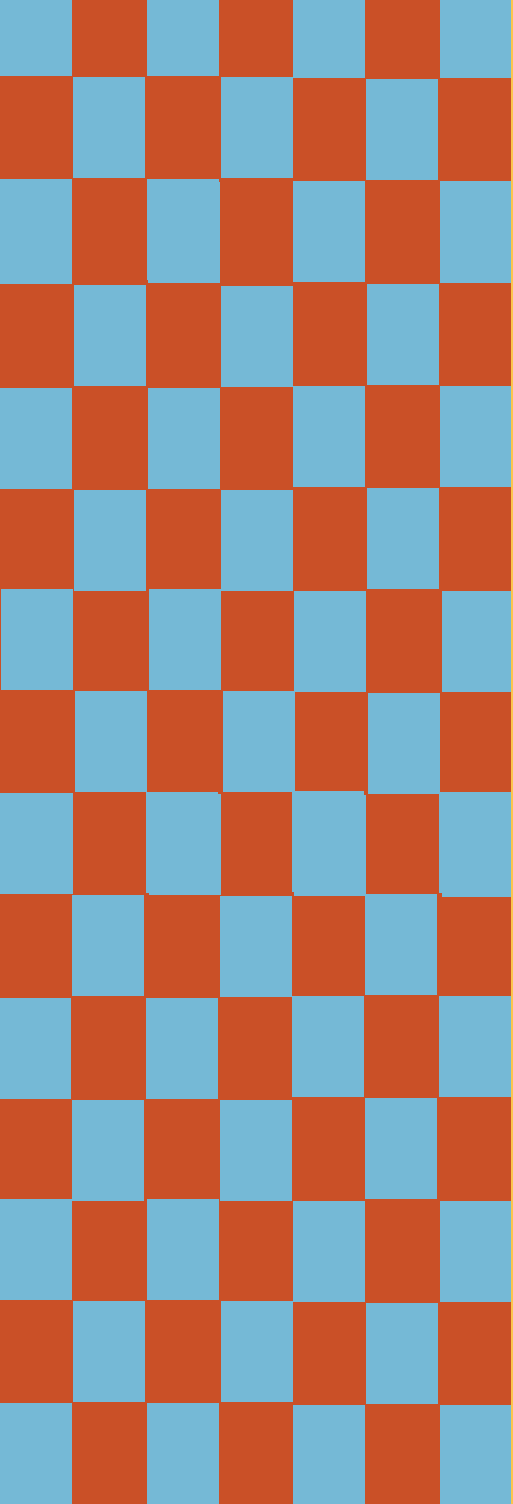

Gastronomía



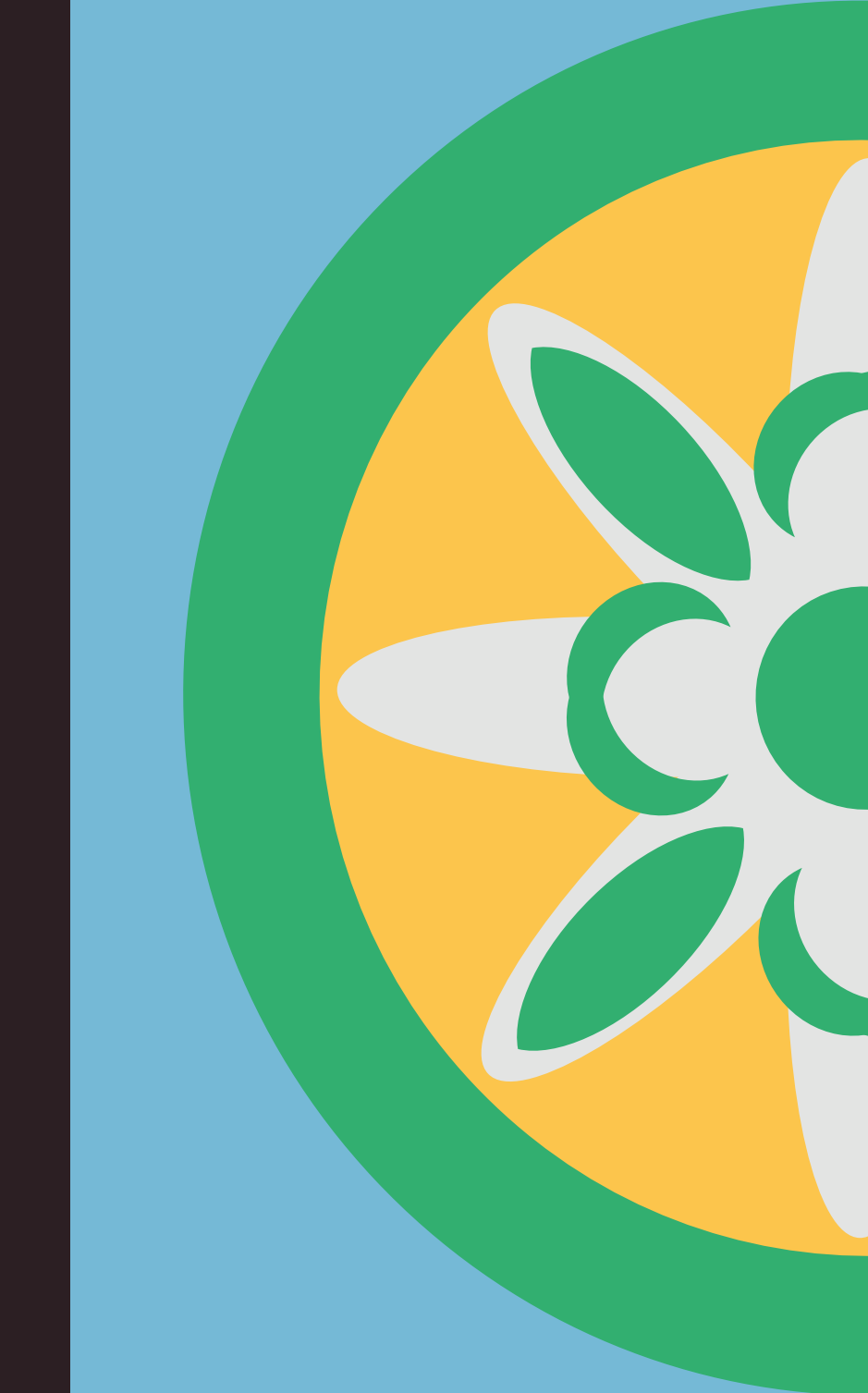



SARCHÍ

Valle Central



**Puerto de
Puntarenas**





SARCHÍ

CUNA DE LAS

ARTESANÍAS

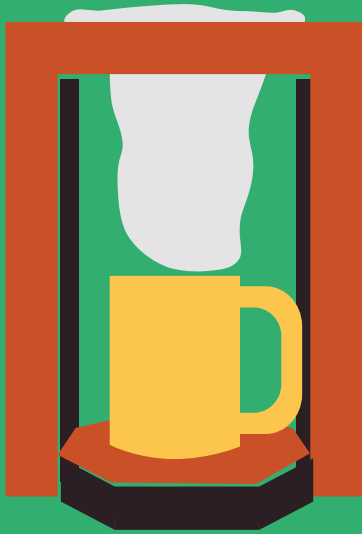





Popularidad de Sarchí

TALLER ELOY ALFARO



1920

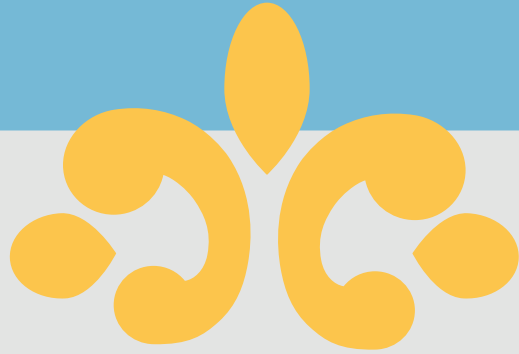

**PATRIMONIO
CULTURAL**



HUMILDAD, PACIENCIA Y ESFUERZO

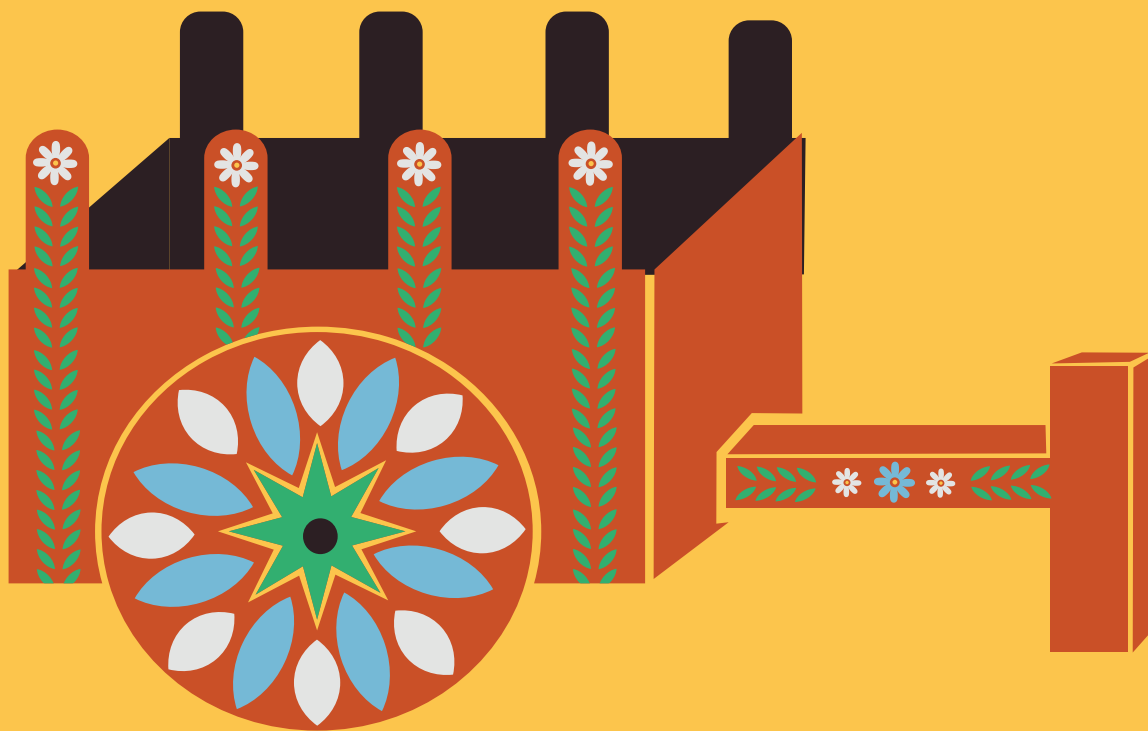

22 / 03 / 1988

ALFARO CASTRO HERMANOS. LTDA



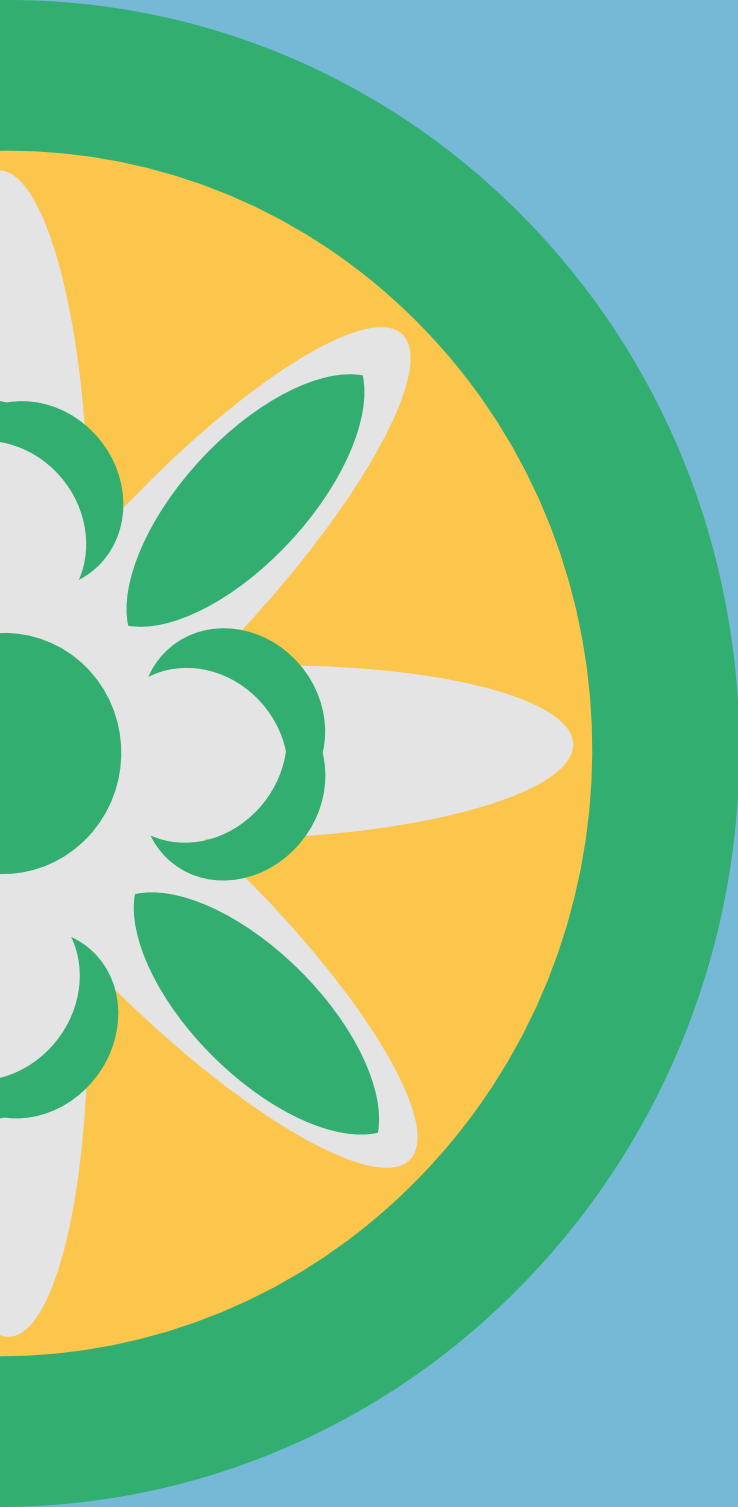



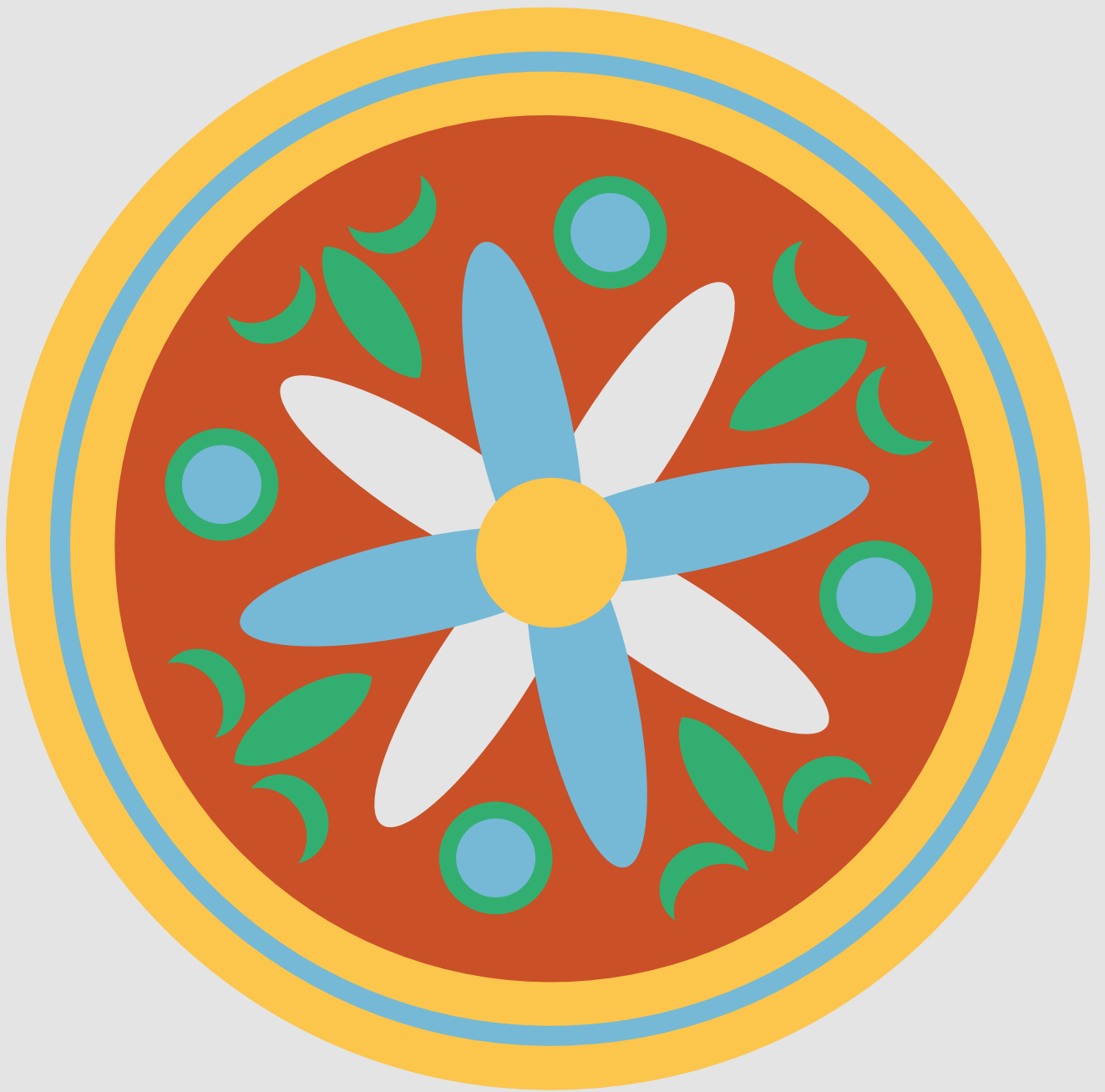





439 C

Cool Gray
1C

173 C

142 C

3405 C

2905 C